

**Mezzanine Level
Floor Plan**
Scale: 1/8" = 1'-0"

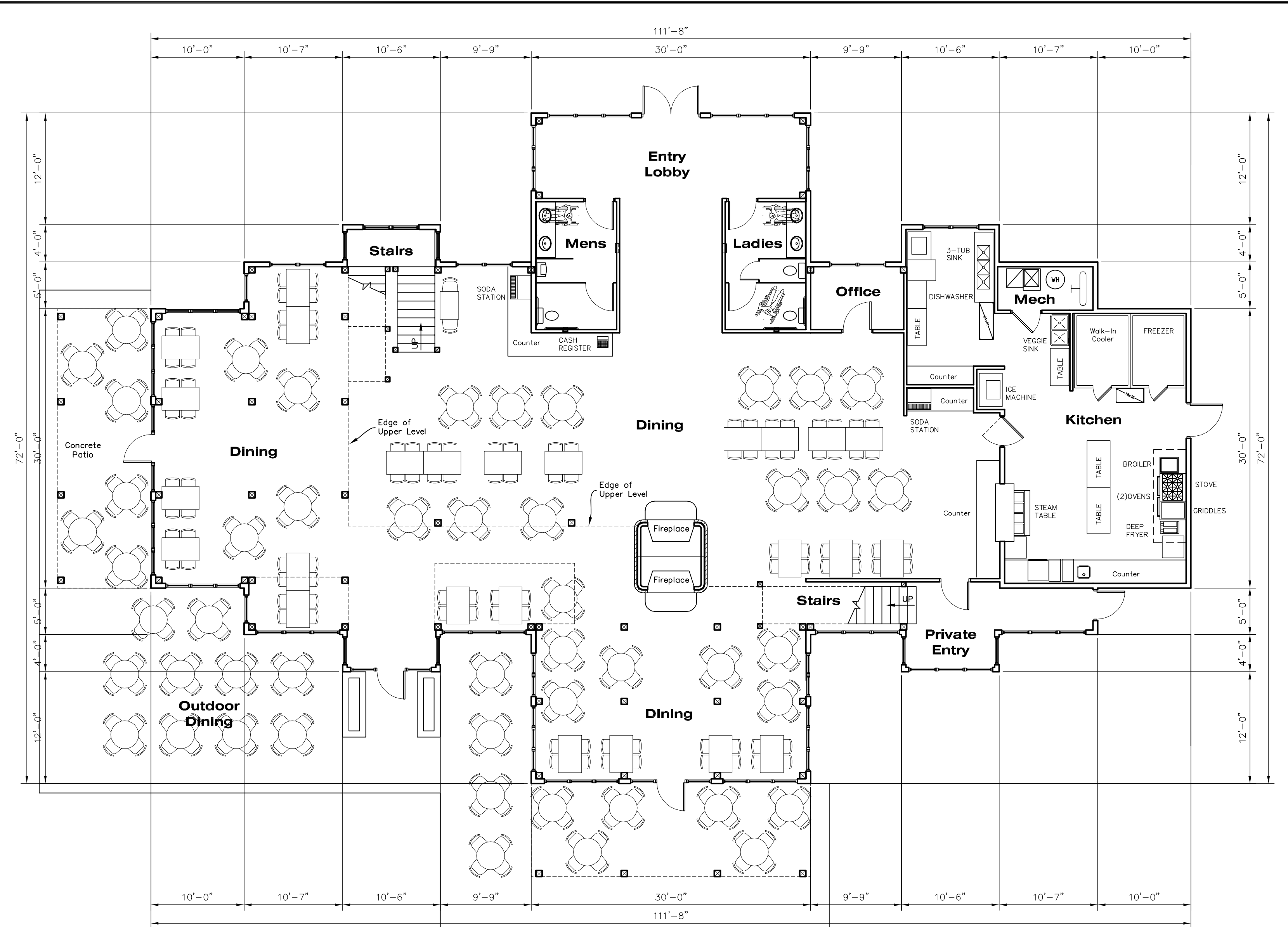

**Main Level
Floor Plan**
Scale: 1/8" = 1'-0"

Project Analysis:
Main Level 5,395 sq ft
Mezzanine Level 1,366 sq ft

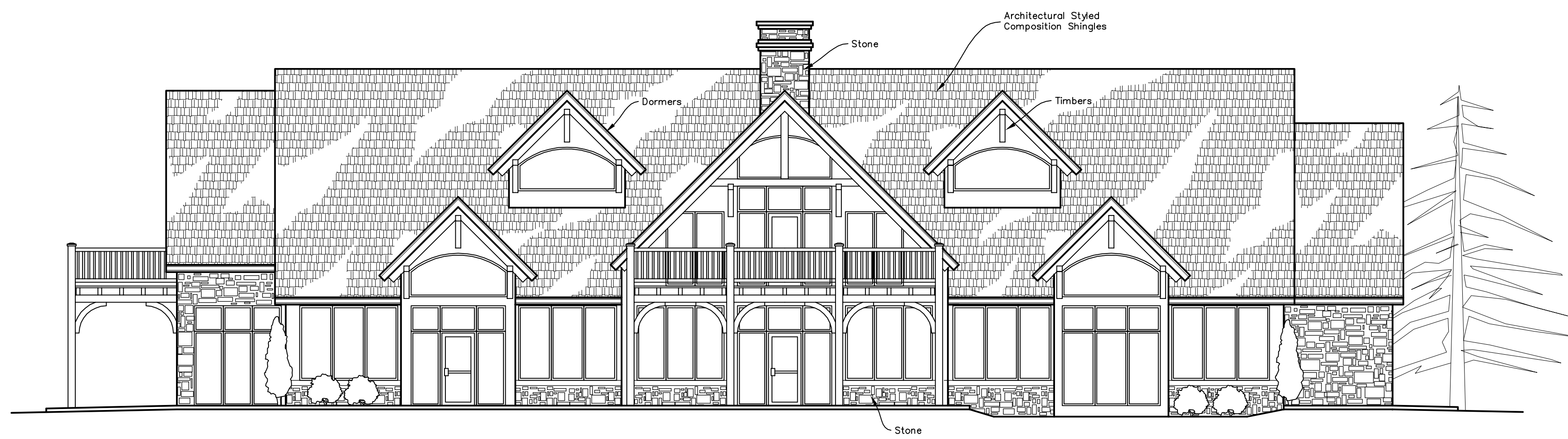

**North
Elevation**
Scale: 1/8" = 1'-0"

Architect's Seal

**JAMES B. O'DONNELL III
ARCHITECT**

521 North Matteson Avenue
Republic, Mo 65738
(417) 732-7234

Disclaimer: Preliminary Only, Not for Construction

Project: **Perfect Landing Airpark
Fly-In Restaurant, Lot 4
Cedarcreek, Missouri**

Sheet Description: **Preliminary
Sketch Plan**

Date: **September 23, 2005**
Drawing: **05-119 RE FP**
Job Number: **05-119**
Sheet Number:

The Drawings, Design, Specifications and other documents prepared by the Architect for the Project are instruments of the Architect's service, and shall remain all common law, statutory & other reserved rights, including the copyright, and shall not be, in any part, duplicated and used on other projects, additions, or alteration.

SK-1